

**FOR OVERVIEW PURPOSE ONLY
DRAWING NOT TO SCALE**

ROAD CLOSURE WITH DETOUR

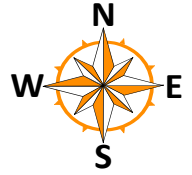

NOTE:
THIS M.O.T. IS BASED ON MUTCD & THE FLORIDA DEPARTMENT OF TRANSPORTATION ROADWAY AND DESIGN STANDARDS. ALL TRAFFIC CONTROL DEVICES MUST BE SET AND PLACE BY PERSONS CERTIFIED IN TRAFFIC CONTROL DEVICE PLACEMENT AND PLANNING.

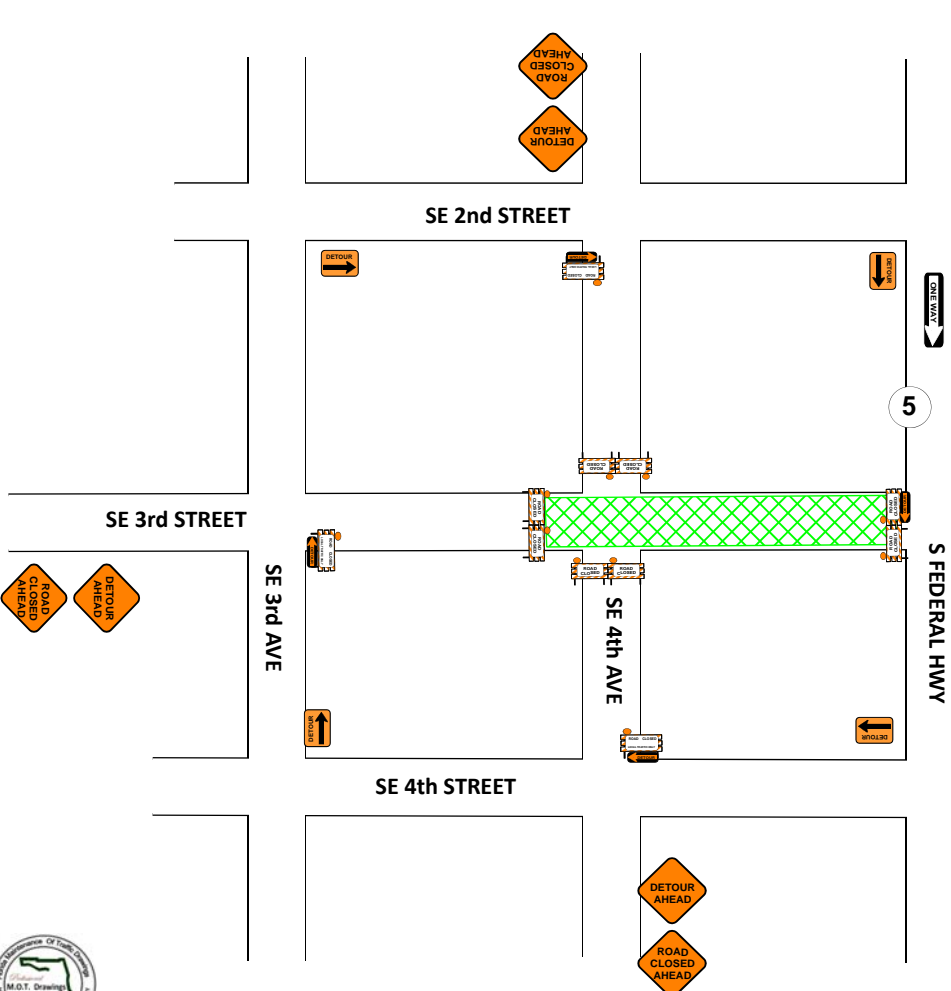
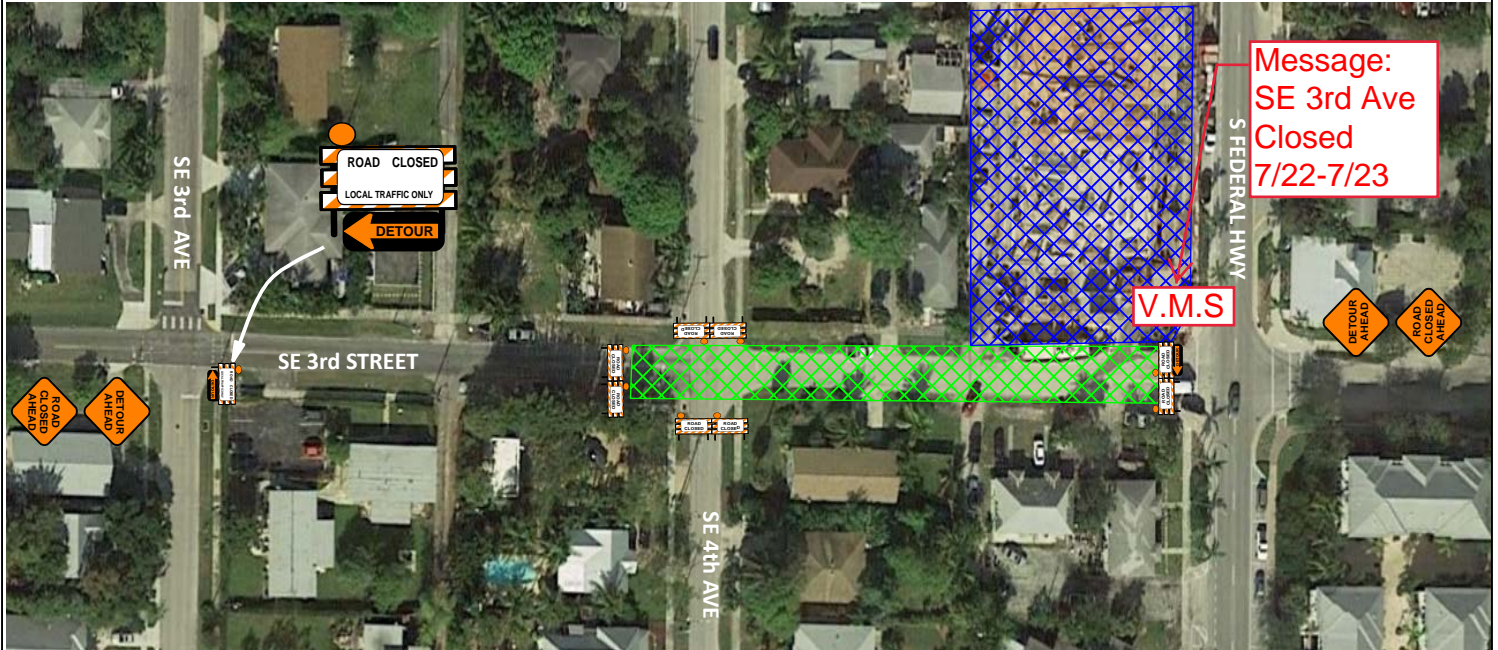

SPEED LIMIT
25

POSTED SPEED

SPEED	DISTANCE BETWEEN SIGNS		
	Spacing (ft.)		
	A	B	C
40 mph or less	200	200	200
45 mph	350	350	350
50 mph	500	500	500
* 55 mph or greater	2640	1640	1000

Legend	
	Work Area
	Existing Const. Area

ATSSA AMERICAN TRAFFIC SAFETY SERVICES ASSOCIATION
SAFER ROADS HAVE LIVES

This is to affirm that
Lorenzo A. Howell
has satisfied the requirements
to be designated as a
CERTIFIED TRAFFIC CONTROL SUPERVISOR

Cert. # 34576
Issue Date: 05/12/2017
Expiration Date: 04/17/2021

Donna M. Clark
Certification Board

howell@roadsafetraffic.com / 305-345-9523



M.O.T.
050 91 22 10 1000 1000

Prince Land	S FEDERAL HWY @ SE 3rd ST	Samar Aloft	Shane Pauly	954-476-2940	5-8-2018
CUSTOMER:	PROJECT LOCATION:	JOB / PO #	CONTACT PERSON:	PHONE:	DATE:

Figure 6H-20. Detour for a Closed Street (TA-20)

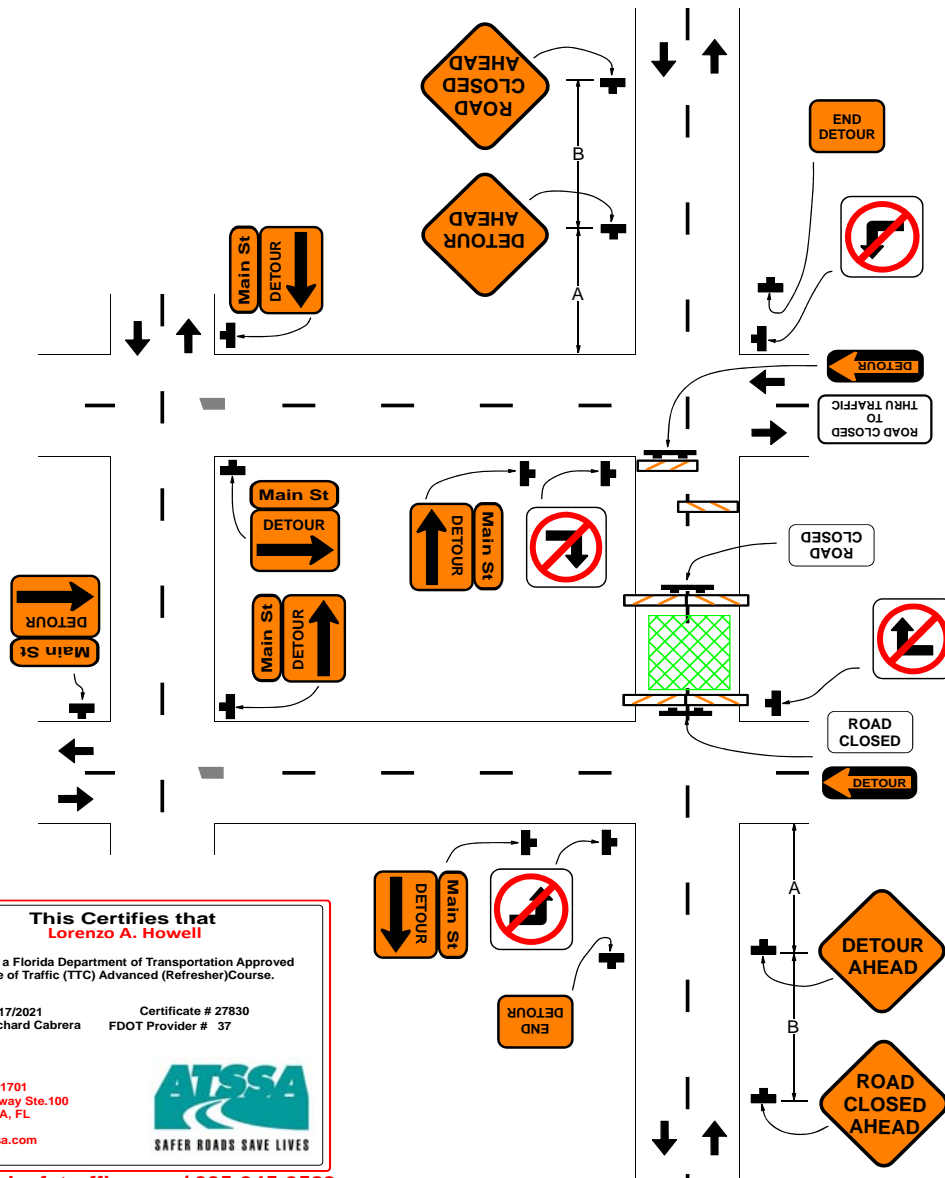

FDOT This Certifies that
Lorenzo A. Howell

Has Completed a Florida Department of Transportation Approved
Maintenance of Traffic (TTC) Advanced (Refresher) Course.

Date Expires : 04/17/2021 Certificate # 27830
Instructor: Richard Cabrera FDOT Provider # 37

ATSSA
Phone: 540-368-1701
15 Riverside Parkway Ste.100
Fredericksburg, VA, FL
www.atssa.com
donna.clark@atssa.com

ATSSA
SAFER ROADS SAVE LIVES

lhowell@roadsafetraffic.com / 305-345-9523

Typical Application 20

**Notes for Figure 6H-20—Typical Application 20
Detour for a Closed Street**

Guidance:

1. This plan should be used for streets without posted route numbers.
2. On multi-lane streets, Detour signs with an Advance Turn Arrow should be used in advance of a turn.

Option:

3. Flashing warning lights and/or flags may be used to call attention to the advance warning signs.
4. Flashing warning lights may be used on Type 3 Barricades.
5. Detour signs may be located on the far side of intersections. A Detour sign with an advance arrow may be used in advance of a turn.
6. A Street Name sign may be mounted with the Detour sign. The Street Name sign may be either white on green or black on orange.

Standard:

7. When used, the Street Name sign shall be placed above the Detour sign.

Support:

8. See Figure 6H-9 for the information for detouring a numbered highway.