

**FOR OVERVIEW PURPOSE ONLY  
DRAWING NOT TO SCALE**

# ROAD CLOSURE

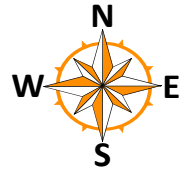

NOTE:  
THIS M.O.T. IS BASED ON MUTCD & THE FLORIDA DEPARTMENT OF TRANSPORTATION ROADWAY AND DESIGN STANDARDS. ALL TRAFFIC CONTROL DEVICES MUST BE SET AND PLACED BY PERSONS CERTIFIED IN TRAFFIC CONTROL DEVICE PLACEMENT AND PLANNING.

**SPEED LIMIT  
25**

**POSTED SPEED**

SPEED	Spacing (ft.)		
	A	B	C
40 mph or less	200	200	200
45 mph	350	350	350
50 mph	500	500	500
* 55 mph or greater	2640	1640	1000

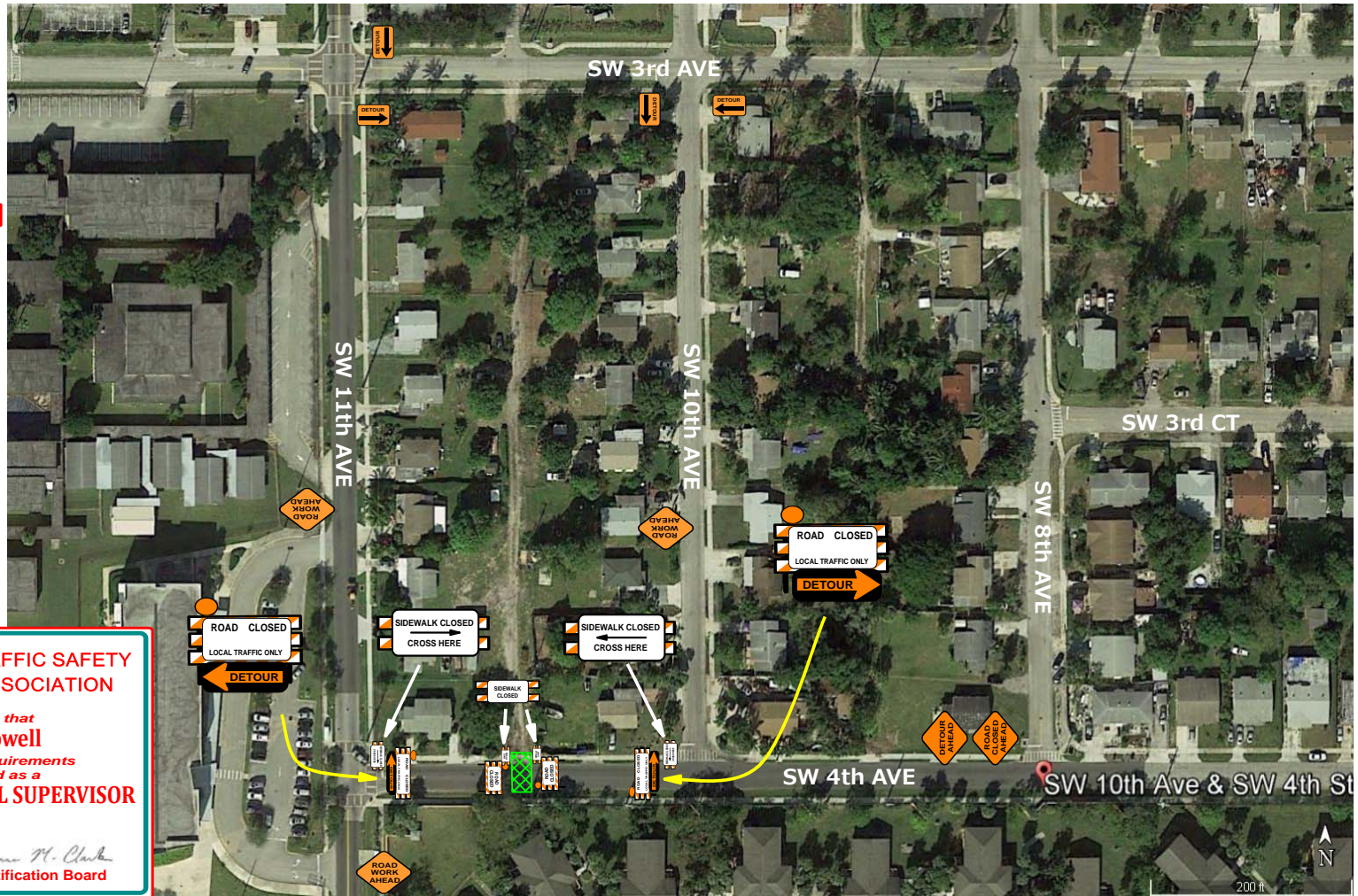

**ATSSA** AMERICAN TRAFFIC SAFETY SERVICES ASSOCIATION  
SAFER ROADS SAVE LIVES

*This is to affirm that  
**Lorenzo A. Howell**  
has satisfied the requirements  
to be designated as a  
**CERTIFIED TRAFFIC CONTROL SUPERVISOR***

Cert. # 34576  
Issue Date: 05/12/2017  
Expiration Date: 04/17/2021

*Donna M. Clark*  
Certification Board

[lhowell@roadsafetraffic.com](mailto:lhowell@roadsafetraffic.com) / 305-345-9523



M. O. T.  
Div. of Traffic Safety

**Legend**

	Work Area
--	-----------



<b>DP DEVELOPMENT</b>	<b>SW 11th AVE @ SW 4th STREET</b>	<b>DELRAY BEACH, FLORIDA PALM BEACH CO.</b>	<b>18-002 SW Neighborhood Alleys</b>	<b>Mary Grey</b>	<b>10-09-2018 954-870-1017</b>
<small>CUSTOMER:</small>	<small>PROJECT LOCATION:</small>	<small>CITY / COUNTY</small>	<small>JOB / PO #</small>	<small>CONTACT PERSON:</small>	<small>DATE / PHONE #</small>